

Endometriosis Clinical and Genetic Research in India (ECGRI)



Dr. Smita Mahale
ICMR-NIRRH
Mumbai, India



Prof. Grant Montgomery
Institute for Molecular
Biosciences,
The University of
Queensland, Australia



Prof. Rajesh Dikshit
Center for Cancer
Epidemiology,
Tata Memorial Centre,
Mumbai, India



Prof. Gita Mishra
The University of
Queensland,
Australia



Dr. Rahul Gajbhiye
Scientist D & DBT Wellcome Trust India Alliance
Clinical and Public Health Intermediate Fellow,
ICMR-NIRRH, Mumbai, India



Dr. Pramathes Das Mahapatra
Spectrum Clinic & Endoscopy
Research Institute, Shakespeare
Sarani, Kolkata, West Bengal



Dr. Neeta Warty
Sanjeevani Endoscopy Center,
Kandivali, Mumbai
Maharashtra



Dr. Pranay Phukan
Department of Obstetrics and
Gynaecology, Assam Medical College,
Dibrugarh, Assam



Dr. Kedar Padate
Dr Kedar's Maternity, Infertility
and Surgical Hospital, Endoscopy
and IVF Center, Panaji, Goa



Dr. Vinita Das
Department of Obstetrics and
Gynecology, King George Medical
University, Lucknow, Uttar Pradesh



Dr. Muralidhar V Pai
Department of Obstetrics and
Gynaecology Kasturba Medical
College, Manipal, Karnataka



Dr. Shashank Shekhar
Department of Obstetrics and
Gynaecology, AIIMS,
Jodhpur, Rajasthan



Dr. Bimal John
Minimally Invasive Surgery unit,
Credence Hospital,
Trivandrum, Kerala



Dr. Ketki Kulkarni
Nowrosjee Wadia Maternity Hospital,
Parel, Mumbai, Maharashtra



Dr. Anil Humne
Department of Obstetrics and
Gynecology, Government Medical
College, Nagpur, Maharashtra



Dr. Nagendra Sardeshpande
Worli Hospital For Women,
Worli, Mumbai, Maharashtra



Dr. Nilajkumar Bagde
Department of Obstetrics and
Gynecology, AIIMS
Raipur, Chhattisgarh

National Endometriosis Clinical Database
National Endometriosis Genomic Database
National Endometriosis Biorepository

Schedule A Visit With Your Doctor

If you have any of the symptoms suggestive of endometriosis, please consult your gynaecologist.

If endometriosis is suspected, the surgeon will perform laparoscopy (a key hole surgery, passing a small thin, light tube in the abdomen) to diagnose the endometriosis.

For more information on endometriosis research, you may contact.

Dr. Rahul Gajbhiye

Scientist D & DBT Wellcome Trust India Alliance Clinical and Public Health Intermediate Fellow

Address: Department of Clinical Research, ICMR- National Institute for Research in Reproductive Health, Jehangir Merwanji Street, Parel, Mumbai - 400012

Phone: +91 22-2419-2000/2166

Email: contact@ecgri.in

Website: <https://ecgri.in/>
www.nirrh.res.in/scientist/rahul-gajbhiye/
www.endometriosis.ca/about/ambassador/gajbhiye-rahul/

Follow us on:



<https://twitter.com/icmnrirrh>



<https://www.facebook.com/ICMR-National-Institute-for-Research-in-Reproductive-Health-112408027010239/>



ICMR - National Institute for Research
in Reproductive Health, Mumbai
★
DBT Wellcome Trust India Alliance
★
Endometriosis Society of India

Women's Health Endometriosis

Research

Education

Awareness



"Don't suffer in Silence"



icmr NIRRH
INDIAN COUNCIL OF
MEDICAL RESEARCH
NATIONAL INSTITUTE FOR RESEARCH
IN REPRODUCTIVE HEALTH



IndiaAlliance
DBT wellcome

Menstrual Cycle

Puberty is gradual development of a child into an adult which is seen from 8 to 16 years of age in females.

Women have menstrual cycles or 'periods' and the duration of the menstrual cycle varies from 25 – 30 days with an average length of 28 days. The female body exhibits this phenomenon every month from the age of puberty to the age of menopause (usually 40 years and beyond).

During pregnancy, the fertilized egg attaches to the inner lining of the uterus called **endometrium**. However, in the absence of pregnancy, the endometrial lining breaks and there is bleeding through the vagina.

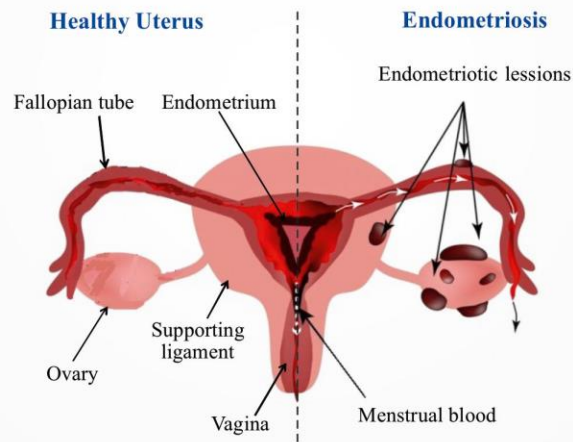

What is Endometriosis?

Endometriosis is a condition in which tissue *similar* to the lining of the uterus grows at various sites like the fallopian tubes, ovaries, tissues or ligaments supporting the uterus, but can also spread to the bladder, bowel and appendix (Johnson et al., 2017).

What happens in Endometriosis?

The endometriotic tissues which grows outside of the uterus also bleeds every month during periods. The blood does not have any path to pass out of the body. Therefore it starts accumulating in these sites and causes the neighboring tissues to adhere to each other, resulting in damage of organs in the pelvic region.

How common is Endometriosis?

Endometriosis affects approximately 10% of women in reproductive age in any population.



Symptoms



What can be the Cause of Endometriosis?

The exact cause of endometriosis is not yet known. Studies are being conducted to understand the causes of endometriosis. Following are the probable cause of endometriosis.



Reproductive and Menstrual factors



Genetics, Family history



Environment



Impaired immunity

Diagnosis

There is no simple blood test for diagnosis of endometriosis. Laparoscopic surgery is the gold standard for diagnosis of endometriosis along with histological confirmation.

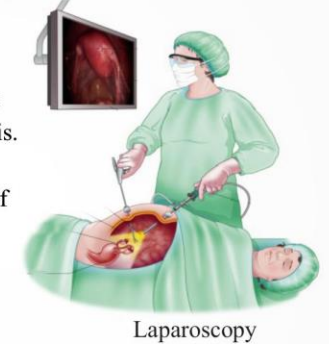

Laparoscopy

Management of Endometriosis

Although there is no permanent cure, women may be benefited by surgery and/or medications to get relief from symptoms.



Pain Medication



Contraceptive pills/ Hormones



Laparoscopy

However, it is observed that 1 in 5 women might have a recurrence of symptoms.